

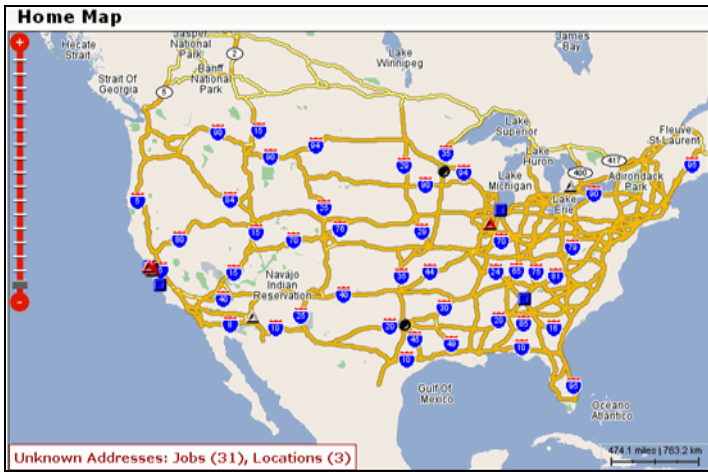

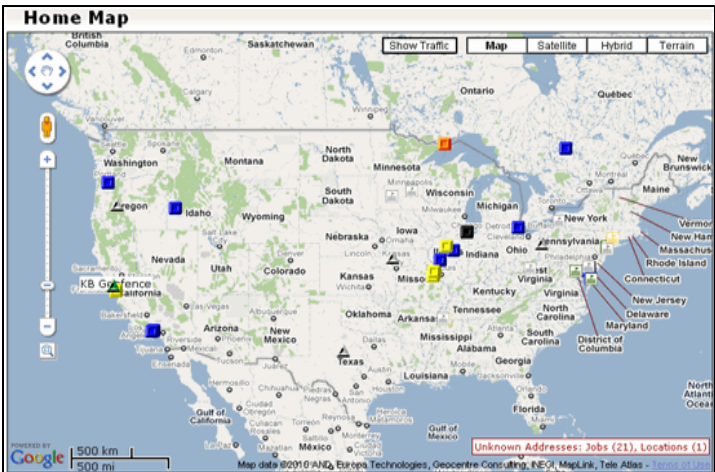

## Here are the differences between the old map and the new map

This document will walk you through the differences between the old and the new map available for your Field Force Manager application.

Old Map (NAVTEQ)	New Map (Google Map)
<p data-bbox="82 569 261 604"><b>Home Map:</b></p>  <p data-bbox="82 1073 431 1100">Unknown Addresses: Jobs (31), Locations (3)</p> <p>The image shows a map of the United States with a network of yellow lines representing roads. The map is titled 'Home Map' and includes a red vertical bar on the left side. A scale bar at the bottom right indicates 474.1 miles and 763.2 km.</p>	<p data-bbox="818 569 997 604"><b>Home Map:</b></p>  <p data-bbox="1284 1066 1523 1087">Unknown Addresses: Jobs (21), Locations (1)</p> <p>The image shows a Google Map of the United States with various icons and controls. The map is titled 'Home Map' and includes a search bar, a zoom tool bar, and a street viewer icon. A scale bar at the bottom left indicates 500 km and 500 mi. Map data is attributed to 2010 ANZ, Europa Technologies, Geocentre Consulting, NEOI, MapLink, Tele Atlas, and Terra of the Sea.</p> <p data-bbox="818 1142 1045 1178"><b>New Features:</b></p> <ol data-bbox="867 1209 1373 1545" style="list-style-type: none"><li>1. New Zoom tool bar</li><li>2. Drag Zoom In icon </li><li>3. Street Viewer icon (Pegman) </li><li>4. Show Traffic</li><li>5. Map view</li><li>6. Satellite view</li><li>7. Hybrid view</li><li>8. Terrain view</li></ol>

## Workers Map:

Mouse-over the worker icon to get the mouse over menu.

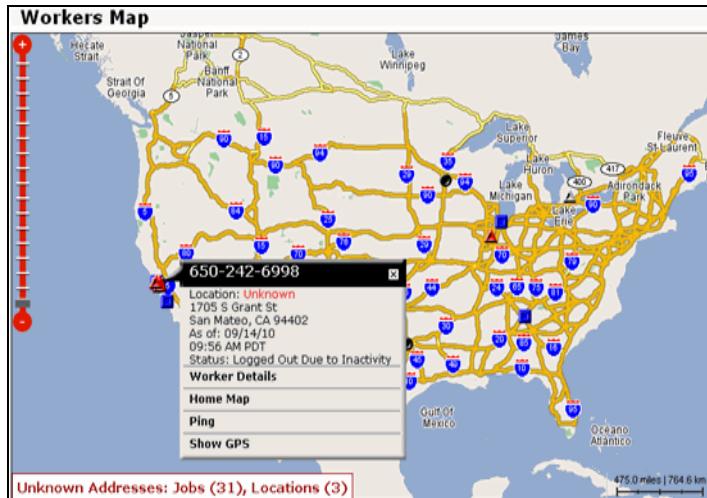

### Existing feature with different terminology:

**Location** – Displays the address / location of the mobile worker.

**Show GPS** – Displays the bread-crum trail of the selected mobile worker.

## Workers Map:

Click on the worker icon to get the Worker Detail pop-up menu.

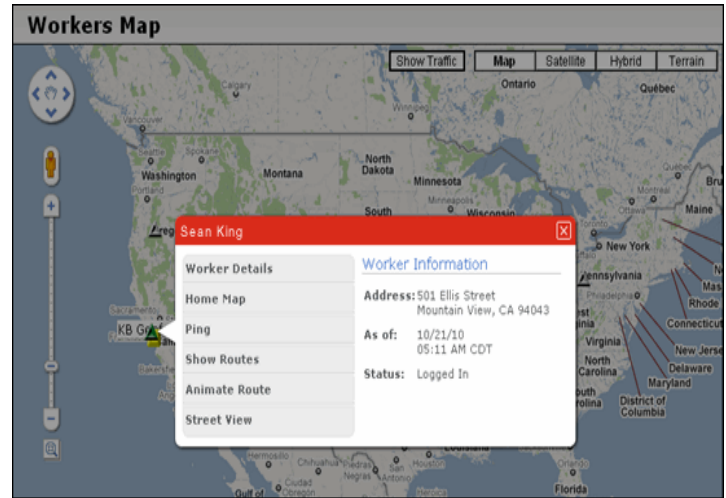

### Existing feature with different terminology:

**Address** – Displays the address / location of the mobile worker.

**Show Routes** – Displays the bread-crum trail of the selected mobile worker.

We have added one preference setting for you to select the mode of the route on the map. Go to **Administration > Settings > Company > Join GPS Point on the Map** and select the appropriate option from the drop-down.

### New Features:

**Animate Route** – Start displaying the animated route of your mobile worker.

**Street View** – Displays the street view of the location of your mobile worker.

**Note** – Please note that you will get max. 250 points for each type of icon on your map. We have seven types of icons such as Workers, Jobs, Locations and GPS Points. So You will be able to view max. 1750 points at a time.



### Jobs Map:

Mouse-over the Job icon to get the mouse-over menu.



### Jobs Map:

Click on the Job icon to get the Job Detail pop-up menu.

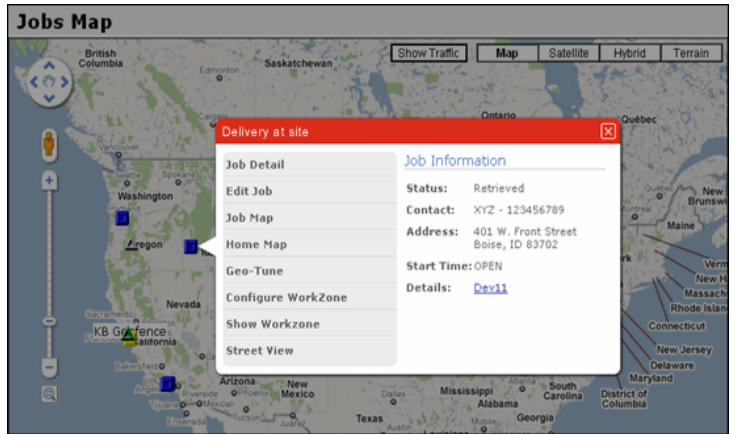

### New Feature:

**Street View** – Displays the street view of the job site.

### Locations Map:

Mouse-over the location icon to get the mouse over menu displayed.



### Locations Map:

Click on the location icon to get the Location Detail pop-up window displayed.

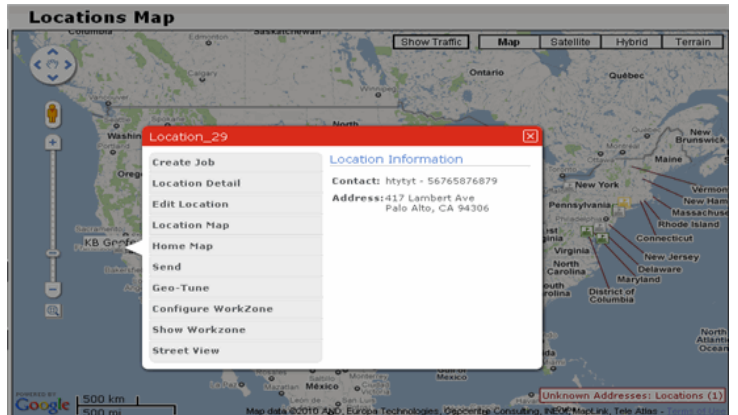

### New Features:

**Street View** – Displays the street view of the location that is created in your account.